

Flood Inundation in Ghotki District

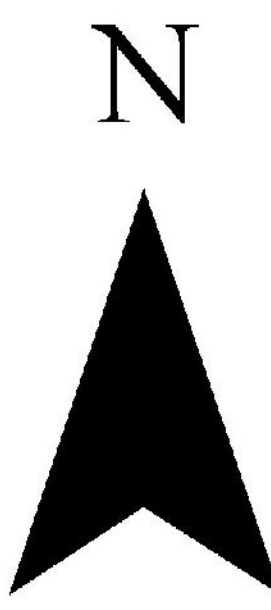
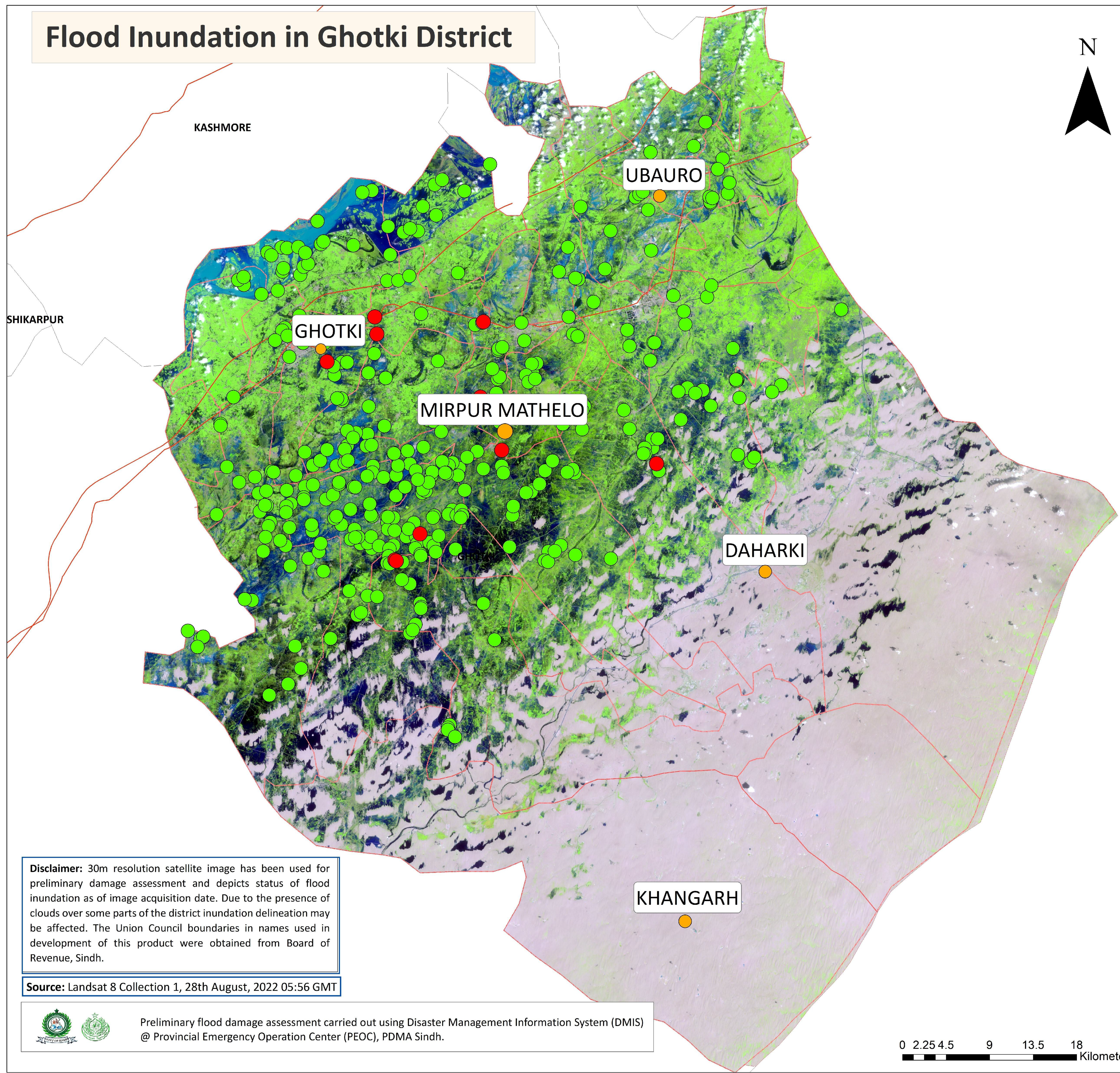

District Profile		
District Area	6502 Sq.Km	8.00%
Area Inundated	514 Sq.Km	
Crop Land	731953 Acres	11%
Crop Land Inundated	81051 Acres	
Rainfall (Jul-Aug)	518 mm	
Population (as per 2017 Census)	1660265	
Affected Union Councils	29 Out of 33	

UC-wise Affected Villages		
Name	Submerged in Water (No.)	Surrounded By Water (No.)
KHANPUR MAHAR NO 32	-	66
SONO PITAFI NO 20	2	36
KEENJIHAR NO 13	1	27
WAHI GHOTO NO 21	1	21
MITHREE NO 33	-	19
SAINDINO MALIK NO 10	-	19
BERIRI NO 27	-	18
KADIRPUR NO 26	-	18
DAD LAGHARI NO 12	1	16
GARHI CHAKAR NO 18	2	14
JARWAR NO 19	-	14
KHOHARA NO 31	1	13
BAGODEHO NO 29	-	11
DHANGRO NO 17	-	9
UMER DAHO NO 28	2	8
WASTI JIWAN SHAH NO 03	-	8
GHOTKI	-	7
KAMU SHAHEED NO 07	-	7
HUSSAIN BELI NO 25	-	6
MIR PUR MATHELO-1 NO 15	1	6
ADALPUR NO 24	-	5
BERUTTA NO 11	-	5
RAHARKI NO 09	-	5
RANWATI NO 04	-	5
LANGHO NO 02	-	3
GUBLO	-	2
RUK NO 30	-	2
JHANGAL MALIK (AT RETI) 06	-	1
YAROO LUND NO 14	-	1

Disclaimer: 30m resolution satellite image has been used for preliminary damage assessment and depicts status of flood inundation as of image acquisition date. Due to the presence of clouds over some parts of the district inundation delineation may be affected. The Union Council boundaries in names used in development of this product were obtained from Board of Revenue, Sindh.

Source: Landsat 8 Collection 1, 28th August, 2022 05:56 GMT



Preliminary flood damage assessment carried out using Disaster Management Information System (DMIS)
@ Provincial Emergency Operation Center (PEOC), PDMA Sindh.

